



Bid Proposal:

Davis Pavilion Roof

Project Overview

The City of Bolivar is requesting bids for the replacement of the Davis Pavilion Roof generally located at 255 N Davis Dr Bolivar, MO (see attachments A & B). Bidders are expected to meet or exceed the specified requirements. Any deviations should be clearly noted in the bid submission.

Submission Details

Bid Deadline: Tuesday, April 2nd, 2024, at 2:00 p.m.

- Bids will be publicly opened at that time.

Delivery Options:

1. **In Person:**
 - Deliver **SEALED** bids to: **Bolivar City Clerk, 345 S. Main Bolivar, MO 65613**
2. **By Mail:**
 - Mail **SEALED** bids to: **Bolivar City Clerk, City of Bolivar PO Box 9 Bolivar, MO 65613**

Important: The envelope must be clearly labeled "Davis Pavilion Roof Bid".

Requirements

- **Roof**
 - Tear off, haul away, and disposal of current shingles and underlayment
 - Make any necessary decking repairs
 - Installation of synthetic underlayment
 - Installation of 30 yr. or better architectural shingles
- **Gutters**
 - Tear off, haul away, and disposal of current gutters and downspouts
 - Installation of new seamless gutter and appropriate downspouts

Bid submission

Please complete and submit the following information for the replacement of the Davis Pavilion Roof:

1. Detailed list of all labor and materials needed to accomplish the above requirements
2. Payment requirements
3. Estimated delivery and installation dates
4. List warranty information
5. Deviations or exceptions

For questions, please contact:

Kevin Kelly
Community Development Coordinator

Phone: 417-328-5822
Email: kkelly@bolivar.mo.us

Polk County, MO

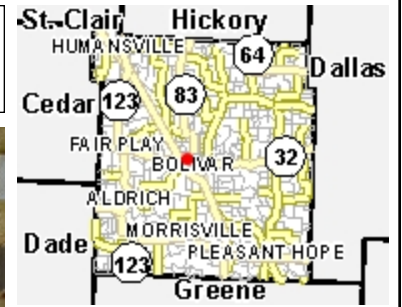

Legend

- Road
 - State Highway Lettered
 - State Highway Numbered
 - Street
- Corporate Limit Line
- County Boundary

1 in. = 246ft.

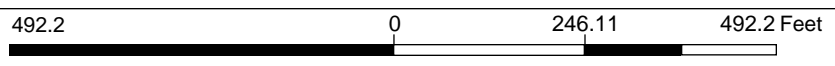

This Cadastral Map is for informational purposes only. It does not purport to represent a property boundary survey of the parcels shown and shall not be used for conveyances or the establishment of property boundaries.
THIS MAP IS NOT TO BE USED FOR NAVIGATION

Notes

Attachment "A"

Polk County, MO

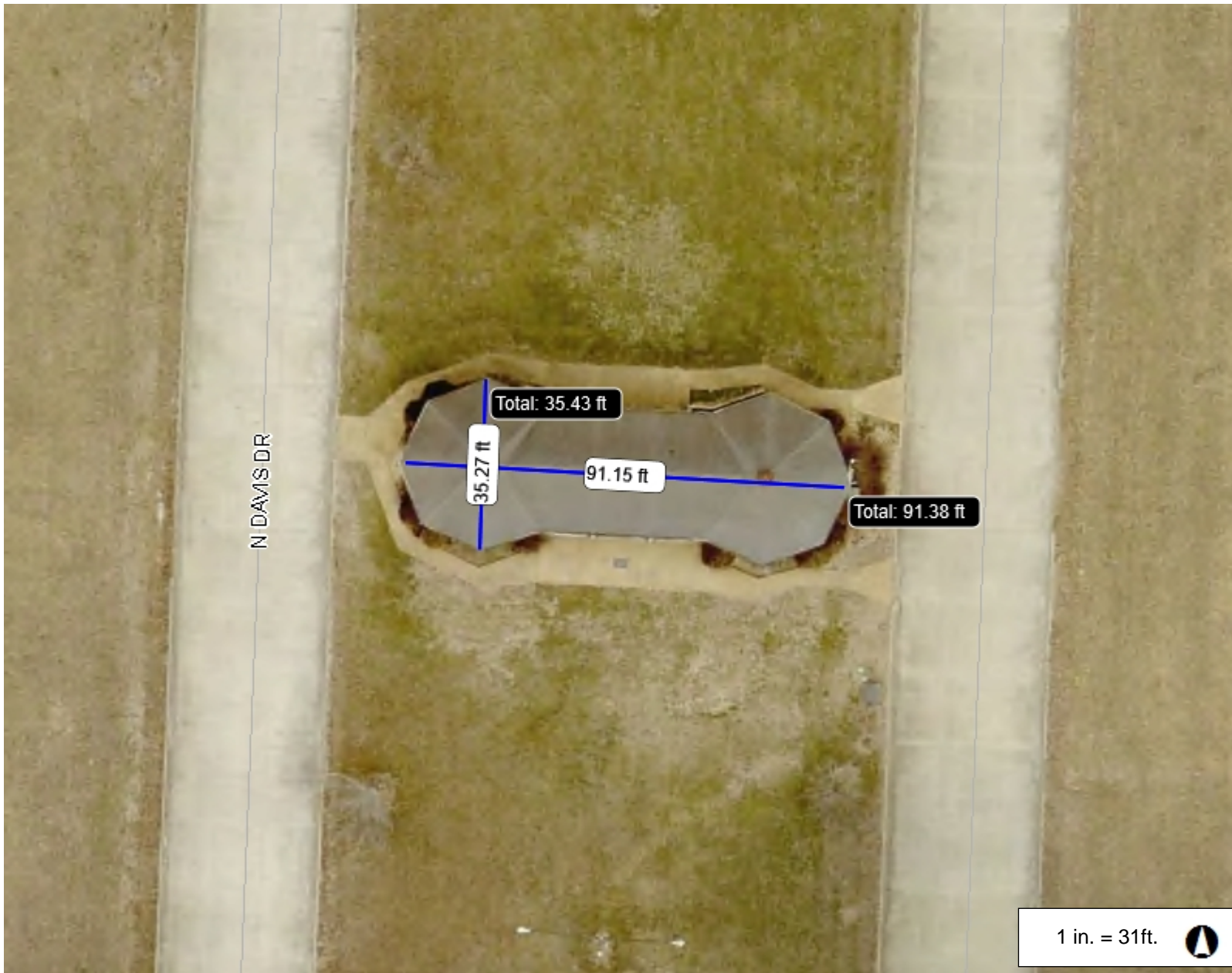
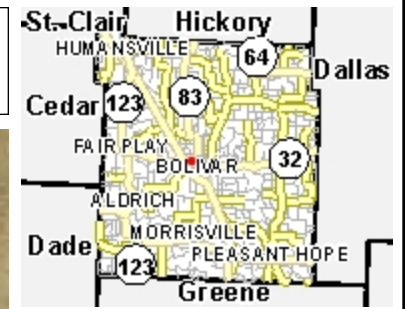

Legend

- Road
 - State Highway Lettered
 - State Highway Numbered
 - Street
- Corporate Limit Line
- County Boundary

1 in. = 31ft.



61.5 0 30.76 61.5 Feet

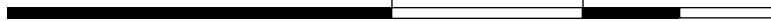

This Cadastral Map is for informational purposes only. It does not purport to represent a property boundary survey of the parcels shown and shall not be used for conveyances or the establishment of property boundaries.

THIS MAP IS NOT TO BE USED FOR NAVIGATION

Notes

Attachment "B"